

Research – Ethics – Knowledge

Learning Objectives

On completion of the course, participants will...

1. have an understanding of breast anatomy and physiology and appreciate the health implications of infant feeding decisions, both long and short term.
2. clarify their ethical position as health professionals in line with the IBLCE Code of Ethics and the International Code of Marketing and Breastmilk Substitutes
3. be able to access, critically analyse and apply the latest research evidence in the breastfeeding literature.
4. be aware of the principles of personal counselling and learn practical techniques to support mothers through the wide range of breastfeeding experiences.
5. be aware of and able to refer parents to community support groups for breastfeeding mothers.
6. develop networks with other health professionals who support breastfeeding in the community.

Faculty

Dr Wendy Brodribb *MBBS IBCLC*

Kristina Palmer-Field *IBCLC*

Dr Virginia Thorley *OAM PhD IBCLC FILCA*

Breastfeeding Education (Counselling & Community)

Others to be confirmed.

Australian Breastfeeding Association

www.breastfeeding.asn.au

Is a voluntary organisation established in 1964 (as the Nursing Mothers' Association) to encourage and support mothers who wish to breastfeed, whilst promoting in the community an awareness of the importance of human milk. At present the Australian Breastfeeding Association has around 16,500 members, over 1,100 trained volunteer breastfeeding counsellors, 300 community educators and 300 groups Australia wide.

Our Vision

- ✧ For breastfeeding and human milk to be the norm for human babies.
- ✧ For babies to breastfeed exclusively for six months with continuing breastfeeding for two years and beyond.

Our Mission As Australia's leading authority on breastfeeding:

- ✧ To educate society and support mothers, using up-to-date research findings and the practical experiences of many women.
- ✧ To influence society to acknowledge breastfeeding as normal, and important to skilled and loving parenting.

Lactation Resource Centre

www.lrc.asn.au

The Lactation Resource Centre (LRC) specialises in providing the community and health care industry with comprehensive and readily useable information and resources on all aspects of lactation.

The LRC was established in 1989 and since then has grown to become one of the most comprehensive collections of breastfeeding information in the world.

The Australian Breastfeeding Association is dedicated to providing excellence in breastfeeding education. All proceeds from this course go to support the Association's work in the community.



australian
breastfeeding
association

Lactation
Resource
Centre

Presents Research – Ethics – Knowledge 2010

ANATOMY OF THE HUMAN BREAST

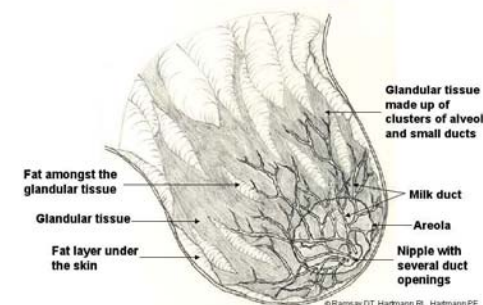

A course for IBCLC education and all those interested in learning about infant feeding.

Wednesdays 7pm – 9pm

**Part 2: Aug 25 – Sept 15
(4 sessions) &**

Part 3: Oct 6 – 27 (4 sessions)

**2A/26 Eva Street
Coorparoo Qld 4151**

ABA Queensland Branch Office
UBD Map Ref 180 Q8
Contact for further details 07 3324 0577

Research – Ethics – Knowledge

PROGRAM

All sessions 7:00 pm – 9:00 pm Wednesdays

PART 2 (4 sessions)

1.	Milk supply; feeding the older child; tandem feeding <i>Dr Virginia Thorley</i>	Aug 25
2.	Drugs and breastfeeding <i>Dr Wendy Brodribb</i>	Sept 1
3.	Health consequences of not breastfeeding <i>Dr Wendy Brodribb</i>	Sept 8
4.	Solid food for babies <i>Dr Virginia Thorley</i>	Sept 15

PART 3: Oct 6, 13, 20, 27

The following subjects will be covered during the remaining 4 sessions. Registrations will open once order & speakers are confirmed.

- Immunology for beginners
- Viral transmission & breastmilk banking
- Feeding sick babies
- LC in private practice
- Infant allergies
- Baby Friendly Health Initiative
- International Code of Marketing of Breastmilk Substitutes

2 CERPS per session applied for.
Program may change slightly -
see website www.lrc.asn.au for update

COST

Includes package of references and reading material (All prices include GST)

Part 2 (4 sessions)	\$150 if paid by 18 Aug*
Casual attendance	\$40 per session paid 7 days before**
Walk-in attendance	\$45 per session ***

Please note:

* Your registration will be confirmed.

** Registration for casual attendance must be received by the Wednesday one week prior to the session and will be confirmed, otherwise walk-in charge applies.

*** In case of walk-in attendance, pay at the door. Reference & reading material will be mailed to you.

CANCELLATION & REFUND POLICY

For 4 sessions (within 48 hours): \$20 admin. fee

Transfer to another name: \$5 admin. fee

POST OR FAX REGISTRATION FORM TO

Lactation Resource Centre
PO Box 4000, Glen Iris Vic 3146
Fax: (03) 9885 0866

PARKING - Free in front of venue

CATERING - Coffee and tea will be provided.

ENQUIRIES

Telephone: (03) 9885 0855

Email: lrceducation@breastfeeding.asn.au

PRIVACY

Your privacy is important to us. The Lactation Resource Centre, as part of the Australian Breastfeeding Association, collects names, addresses and payment information for the purpose of providing Lactation Resource Centre services. Your personal details will not be given to any other party unless legally required to do so. Our privacy policy can be viewed at www.breastfeeding.asn.au or obtained by calling 03 9885 0855 during business hours. Your personal details may be used for fundraising purposes. Should you prefer not to receive these requests, please contact us.

Research – Ethics – Knowledge

Wednesdays 25 Aug – 15 Sept 2010

REGISTRATION / TAX INVOICE

once completed

All prices include GST

ABN 64 005 081 523

YOUR DETAILS

Name.....

Address

.....Postcode.....

Telephone (BH)

Email

Workplace Name

Please indicate? Sitting IBLCE exam first time

Resitting Recertifying

SESSION DETAILS (Select one)

Full course (Part 2): \$150 for 4 sessions

Casual: sessions @ \$40 per session = \$.....

Circle sessions 1 2 3 4

Walk-in: \$45 per session (<7 days or on night)

PAYMENT

Cheque or money order to Australian Breastfeeding Association

OR Visa MasterCard

_____/_____/_____/_____

Name on card

Expiry date/..... Amount authorised \$.....

Signature